



IMPACT. CONSISTENCY. EXCELLENCE.

### Product Testing Cover Page

#### Product Information

Product Name:	Brix Strawberry Watermelon 100mg Gummie
Batch ID:	BR100SW-1
MMJ Weight:	.1g

#### Distribution Chain

Cultivated By:	00000089DCQY00546716 Verde Dispensary Inc.
Cultivation Harvest Date:	08/01/2023
Extraction By:	00000114ESQS66067289 Total Accountability Patient Care
Extraction Manufacturing Date:	11/28/2023
Extraction Method:	Alcohol
Edible Manufactured By:	05ESIN89499585 Kwerles Inc
Edible Manufacturing Date:	01/09/2024
Edible Use by Date:	01/09/2025
Distributed By:	05ESIN89499585 Kwerles Inc

#### Intended Point Of Sale

- 00000139ESDD30084191 **101010 Management LLC**
- 00000070ESCO78837103 **203 Organix**
- 00000036ESXU42814428 **4245 Investments Lic**
- 00000128ESJ00619914 **46 Wellness LLC**
- 0000154ESTQI31348041 **480 License Holdings, LLC**
- 00000116ESSM79524188 **Abaca, LLC**
- 00000052ESLX15969554 **Abedon Saiz Lic**
- 00000027ESMP88938972 **Absolute Health Care Inc**
- 00000006ESWX56565424 **AD, LLC**
- 00000142ESIL74759395 **AGI Management LLC**
- 00000033ESLY55591549 **All Greens Inc**
- 00000131ESYX97720376 **All Rebel Rockers Inc**
- 00000133ESGJ79432018 **Apache County Dispensary LLC**
- 00000042ESJB38310180 **Arizona Cannabis Society Inc**
- 00000067ESBS89254298 **Arizona Golden Leaf Wellness, LLC**
- 00000096ESWI60030184 **Arizona Natural Pain Solutions I**
- 00000030ESDG72791381 **Arizona Natures Wellness**
- 00000095ESIP13817359 **Arizona Organix**
- 0000170ESTVQ68678199 **Arizona Tree Equity 2**
- 00000044ESZW01555573 **Arizona Wellness Collective 3, Inc.**
- 00000054ESDU93884651 **AZCL1**
- 00000076ESON21559195 **AZ Compassionate Care Inc**
- 0000148ESTMY68096274 **AZ Flower Power LLC**
- 00000040ESDX57445071 **AZGM 3, Inc**
- 0000150ESTPZ83854528 **Blue Palo Verde 1, LLC**
- 00000022ESMC44584355 **Border Health, Inc**
- 00000102ESWC76772229 **Broken Arrow Herbal Center Inc**
- 00000028ESVU53788832 **Buds & Roses, Inc**

- 00000003ESPF54627423 **Byers Dispensary**
- 00000144ESQK21738687 **Cactus Bloom Facilities Management LLC**
- 00000104ESDH57805022 **Cannabis Research Group Inc**
- 00000132ESFR75101840 **Cardinal Square, Inc**
- 00000025ESOX62486193 **Catalina Hills Botanical Care Inc**
- 00000106ESEU57773093 **Cjk Inc 3411 E Corona Ave, Phoenix, AZ 85040**
- 00000091ESHS96689917 **Compassionate Care Of AZ, Inc.**
- 00000127ESET80222360 **Copper State Herbal Center Inc**
- 00000012ESIS11195422 **CSI Solutions, Inc.**
- 0000155ESTWD37312465 **Curious Cultivators I LLC**
- 0000153ESTXW47689762 **Desert Boyz**
- 00000038ESPN59181329 **Desert Medical Campus Inc**
- 00000077ESTT45790153 **Desertview Wellness & Healing Solutions, LLC**
- 00000026ESRZ88769978 **Devine Desert Healing Inc**
- 00000078ESQG10647381 **Dreem Green Inc**
- 0000146ESTKT01674214 **DYNAMIC TRIO HOLDINGS LLC**
- 00000112ESWR37460976 **Earth's Healing Inc**
- 00000019ESXY11403163 **East Valley Patient Wellness Group Inc**
- 00000068ESZM96727661 **Eba Holdings Inc.**
- 00000101ESZO30906924 **Encanto Green Cross Dispensary**
- 00000141ESYC13235553 **FJM Group LLC**
- 00000126ESDQ50929013 **Forever 46 Llc**
- 00000135ESGE19332725 **Formula 420 Cannabis, LLC**
- 00000064ESAK09838873 **Fort Consulting, Llc**
- 00000016ESBY46918805 **Fort Mountain Consulting, Llc**
- 00000062ESGQ60020478 **FWA Inc**
- 00000034ESEZ92106085 **G.T.L. Llc**
- 00000137ESPF58509627 **Gila Dreams X, LLC**
- 00000108ESND56774062 **Globe Pharmacy Inc**
- 00000082ESUB29429633 **Green Desert Patient Center Of Peoria**
- 00000103ESEK38100955 **Green Hills Patient Center Inc**
- 0000157ESTHZ07905975 **Green Lightning, LLC**
- 00000113ESLZ23317951 **Greenmed, Inc**
- 00000094ESMX02282810 **Green Medicine**
- 00000061ESIG65334270 **Greens Goddess Products, Inc**
- 00000081ESLT56066782 **Green Sky Patient Center Of Scottsdale**
- 0000160ESTDY36165846 **Grunge Free LLC**
- 00000020ESEN67630727 **Healing Healthcare 3 Inc**
- 00000118ESDH66162163 **Health For Life Inc**
- 00000032ESPT83532730 **Herbal Wellness Center Inc**
- 00000007ESWD35270682 **High Desert Healing Llc**
- 00000014ESNA15249640 **High Desert Healing Llc**
- 0000151ESTVN87881223 **Higher than High I LLC**
- 00000087ESWR93327597 **High Mountain Health, Llc**
- 00000015ESEM68131310 **Holistic Patient Wellness Group**
- 00000045ESYU34105986 **Jamestown Center**
- 00000046ESTW28902560 **Jamestown Center**
- 0000158ESTLH17620655 **Joint Junkies I LLC**
- 0000147ESTXX54706468 **Juicy Joint I LLC,**
- 00000048ESNO41782628 **Kannaboost Technology Inc**
- 00000029ESAA16670843 **K Group Partners Llc**
- 00000088ESUZ76069650 **Kind Meds Inc**
- 00000005ESIN89499585 **Kwerles Inc**
- 00000136ESTJ56415147 **Lawrence Health Services LLC**
- 00000079ESTS64678211 **Legacy & Co., Inc.**
- 0000156ESTDP70697204 **Life Changers Investments**
- 0000164ESTEB22806734 **MCCSE214, LLC**
- 0000169ESTMB88870542 **MCCSE240, LLC**
- 0000149ESTUL49249395 **MCCSE29, LLC**
- 0000165ESTJX05511145 **MCCSE82, LLC**
- 0000167ESTML86118201 **MCD-SE Venture 25, LLC**
- 0000162ESTOS80671885 **MCD-SE Venture 26, LLC**
- 00000010ESIR42914838 **Medical Pain Relief Inc**
- 00000039ESEZ33667642 **Medmar Tanque Verde Llc**
- 00000143ESKB17654619 **MK Associates LLC**
- 00000100ESEC12878172 **MMJ Apothecary**
- 00000098ESAA47054477 **Mohave Cannabis Club 1, LLC**
- 00000119ESKK32735375 **Mohave Cannabis Club 2, LLC**
- 00000122ESRN95872973 **Mohave Cannabis Club 3, LLC**
- 00000107ESVJ79465811 **Mohave Cannabis Club 4, LLC**
- 00000017ESMI32133238 **Mohave Valley Consulting, Llc**
- 00000058ESFA63267513 **Natural Herbal Remedies Inc**
- 00000073ESED95493026 **Natural Relief Clinic Inc**
- 00000066ESUJ44186931 **Natural Relief Clinic Inc**
- 00000125ESMC92036121 **Natural Remedy Patient Center**

- 00000041ESLU31226658 Nature's Healing Center Inc
- 00000031ESCS44452076 Nature's Healing Center Inc
- 00000075ESJK64208740 Nature's Wonder Inc
- 00000056ESPE92908314 Nature Med Inc
- 00000037ESIX56363099 Non Profit Patient Center Inc
- 00000051ESYP04501588 Ocotillo Vista, Inc.
- 00000065ESNW69665422 Organica Patient Group Inc
- 00000018ESKD27426528 Pahana, Inc.
- 00000086ESQZ01367420 Patient Alternative Relief Center, LLC
- 00000004ESAN63639048 Patient Care Center 301, Inc.
- 00000105ESDR54985961 Perpetual Healthcare, LLC
- 00000047ESRJ75098505 Phoenix Relief Center Inc
- 00000049ESUK39624376 Phytotherapeutics Of Tucson
- 00000059ESZW76539792 Pinal County Wellness Center
- 00000138ESOA91816349 Piper's Shop LLC
- 0000159ESTFT57497963 Pleasant Plants I LLC
- 00000109ESVM44878444 Ponderosa Botanical Care Inc
- 00000050ESTO08528992 Pp Wellness Center
- 00000130ESFL12611544 Purplemed Inc
- 00000124ESOS02903622 Rainbow Collective Inc
- 00000080ESNP00364439 Rch Wellness Center
- 00000035ESBO39198288 Rjk Ventures, Inc.
- 00000071ESFP14031510 Salubrious Wellness Clinic Inc
- 00000057ESJG92466754 Sea Of Green Llc
- 00000093ESRF39774783 S Flower N Phoenix, Inc.
- 0000166ESTNU15027116 S Flower SE 1, Inc
- 0000163ESTSO81819209 S Flower SE 2, Inc.
- 0000171ESTSC03605413 S Flower SE 3 Inc.
- 00000055ESFL28376770 Sherri Dunn, Llc
- 00000090ESFB63917979 Sixth Street Enterprises Inc,
- 00000092ESKW00353670 Sixth Street Enterprises Inc
- 00000140ESDP54259308 Sonoran Flower LLC
- 00000117ESPN93487198 Soothing Options
- 00000134ESWD58732580 Springerville Smoke, LLC
- 00000123ESYS35386603 Superior Organics
- 00000011ESVC04035599 Svaccha, Llc
- 00000009ESJA48286920 Svaccha, Llc
- 0000161ESTOJ23023764 Swallowtail 3, LLC
- 00000013ESHH20255089 Sweet 5, Llc
- 00000089ESLW87335751 The Desert Valley Pharmacy Inc
- 00000008ESJT20615662 The Giving Tree Wellness Center Of Mesa Inc
- 00000023ESLL63816994 The Giving Tree Wellness Center Of North Phoenix Inc.
- 00000120ESGW29293058 The Green Halo Llc
- 00000074ESMJ87013698 The Healing Center Farmacy Llc
- 00000115ESJB22990289 The Healing Center Wellness Center Llc
- 00000099ESVM28064808 The Health Center Of Cochise Inc
- 00000053ESYR15319850 The Kind Relief Inc
- 00000084ESFH12297246 The Medicine Room Llc
- 00000114ESQS66067289 Total Accountability Patient Care
- 00000110ESBL46708127 Total Accountability Systems I Inc
- 00000060ESTV86857950 Total Health & Wellness Inc
- 00000021ESQX24132908 Total Health & Wellness Inc
- 00000129ESRG43839179 Uncle Harry Corp
- 00000072ESRF58078256 Valley Healing Group Inc
- 00000085ESVF25061802 Valley Of The Sun Medical Dispensary, Inc.
- 00000043ESPE02331128 Vending Logistics Llc
- 00000063ESQI60809124 Verde Dispensary Inc
- 00000083ESGB09219996 White Mountain Health Center Inc
- 00000069ESPV40435704 Whoa Qc Inc
- 00000097ESKC38985532 Wickenburg Alternative Medicine Llc
- 0000168ESTBM41952754 Woodstock 1
- 00000121ESBM38825533 Yavapai Herbal Services, Inc
- 00000111ESTX14447382 Yavapai Herbal Services Inc
- 0000152ESTNJ52349435 Your Bright Horizon 192, LLC
- 00000145ESNP12373673 Yuma County Dispensary LLC
- 00000024ESUV84524312 Zonacare

**“ARIZONA DEPARTMENT OF HEALTH SERVICES’ WARNING: Marijuana use can be addictive and can impair an individual’s ability to drive a motor vehicle or operate heavy machinery. Marijuana smoke contains carcinogens and can lead to an increased risk for cancer, tachycardia, hypertension, heart attack, and lung infection. Marijuana use may affect the health of a pregnant woman and the unborn child. KEEP OUT OF REACH OF CHILDREN”**

**“Using marijuana during pregnancy could cause birth defects or other health issues to your unborn child.”**

## Baked Bros

2017 W Peoria Ave  
Phoenix, AZ 85029  
nathanmartinez@bakedbros.com  
(623) 606-1970  
Lic. #00000005ESIN89499585

## Sample: 2401DEL0034.0183

Strain: Hybrid  
Lot#: BDI112823; Batch#: BR100SW-1; Batch Size: 17.8 g  
Sampling Time: 1:40pm; Sampling Date: 01/09/2024  
Sample Received: 01/12/2024; Report Created: 01/24/2024  
Harvest Date: 08/17/2023; Testing Completed: 01/20/2024  
Use by Date: 01/09/2025; Manufacture Date: 01/09/2024; MMJ Weight: g

## Brix Strawberry Watermelon 100mg Gummie BR100SW-1

Ingestible, Soft Chew, Extraction Method: Alcohol  
Reference: BDI112823



<b>Complete</b> Potency	<b>Pass</b> Microbials	<b>Not Tested</b> Residual Solvents	<b>Not Tested</b> Pesticides, Fungicides, Growth Regulators	<b>Not Tested</b> Herbicides	<b>Not Tested</b> Mycotoxins	<b>Not Tested</b> Heavy Metals
----------------------------	---------------------------	--	--	---------------------------------	---------------------------------	-----------------------------------



### 108.73 mg/unit

Δ9-THC

### 3.90 mg/unit

CBD Max

### 112.64 mg/unit

Regulatory Cannabinoids

### 112.64 mg/unit

Total Cannabinoids Q3

## Cannabinoids

Cannabinoid	LOQ	Concentration	Concentration	Qualifiers
	mg/unit	mg/unit	mg/g	
CBC	3.72	ND	ND	
CBD	3.72	3.90	0.23	█
CBDa	3.72	ND	ND	
CBG	3.72	<LOQ	<LOQ	
CBN	3.72	<LOQ	<LOQ	
Δ8-THC	3.72	ND	ND	
Δ9-THC	3.72	108.73	6.42	████████████████████
THCa	3.72	ND	ND	
THCV	3.72	<LOQ	<LOQ	
<b>Total</b>		<b>112.64</b>	<b>6.65</b>	

1 Unit = , 16.9296g

Qualifiers: D1

Date Tested: 01/19/2024

Decision Rule: This Pass/Fail Result is in conformance with the qualifying specifications (D1), described and set in guidelines A.A.C. 9 A.A.C. 17, effective September 7, 2021. SOP-134;THC Max = THCa \* 0.877 + Δ9-THC; CBD Max = CBDa \* 0.877 + CBD; LOQ = Limit of Quantitation; The reported result is based on a sample weight with the applicable moisture content for that sample; Unless otherwise stated all quality control samples performed within specifications established by the Laboratory. ND = Not Detected; NT = Not Tested; NR = Not Reported. Accredited to Standard ISO/IEC 17025:2017 by PJLA #89963 for Testing. ARIZONA DEPARTMENT OF HEALTH SERVICES' WARNING: Marijuana use can be addictive and can impair an individual's ability to drive a motor vehicle or operate heavy machinery. Marijuana smoke contains carcinogens and can lead to an increased risk for cancer, tachycardia, hypertension, heart attack, and lung infection. KEEP OUT OF REACH OF CHILDREN. Using Marijuana during pregnancy could cause birth defects or other health issues to your unborn child.

**Baked Bros**

2017 W Peoria Ave  
Phoenix, AZ 85029  
nathanmartinez@bakedbros.com  
(623) 606-1970  
Lic. #00000005ESIN89499585

**Sample: 2401DEL0034.0183**

Strain: Hybrid  
Lot#: BDI112823; Batch#: BR100SW-1; Batch Size: 17.8 g  
Sampling Time: 1:40pm; Sampling Date: 01/09/2024  
Sample Received: 01/12/2024; Report Created: 01/24/2024  
Harvest Date: 08/17/2023; Testing Completed: 01/20/2024  
Use by Date: 01/09/2025; Manufacture Date: 01/09/2024; MMJ Weight: g

**Brix Strawberry Watermelon 100mg Gummie BR100SW-1**

Ingestible, Soft Chew, Extraction Method: Alcohol  
Reference: BDI112823



**Microbials**

Pass

Analyte	Limit	Results	Status
Salmonella	Not Detected in 1g	Not Detected in 1g	Pass

Analyte	Limit	Results	Status
E. Coli	CFU/g 10	CFU/g < 10 CFU/g	Pass



Date Tested: 01/19/2024  
Decision Rule: This Pass/Fail Result is in conformance with the qualifying specifications (), described and set in guidelines A.A.C. 9 A.A.C. 17, effective September 7, 2021.  
MTD-134, PRD-111; LOQ = Limit of Quantitation; TNTC = Too Numerous to Count; Unless otherwise stated all quality control samples performed within specifications established by the Laboratory; ND = Not Detected; NT = Not Tested; NR = Not Reported. The data on this report is for informational purposes only.  
Accredited to Standard ISO/IEC 17025:2017 by PJLA #89963 for Testing.

**Venom Extracts**  
2046 W Ironwood Dr  
Phoenix, AZ 85021  
831-785-7552  
Lic#: 00000114ESQS66067289

**Sample: S311081-01**  
CC ID#: 2311C4L0085.3758  
Lot#: N/A  
Batch#: BDI112823  
Batch Size: N/A

**FINAL**

**Sample Name:** Bulk Distillate  
**Strain Name:** Distillate  
**Matrix:** Concentrates\_Extracts  
**Amount Received:** 217.0119 g

**Sample Collected:** 11/28/2023 13:00  
**Sample Received:** 11/29/2023 12:00  
**Report Created:** 12/05/2023 18:30

**SAFETY**

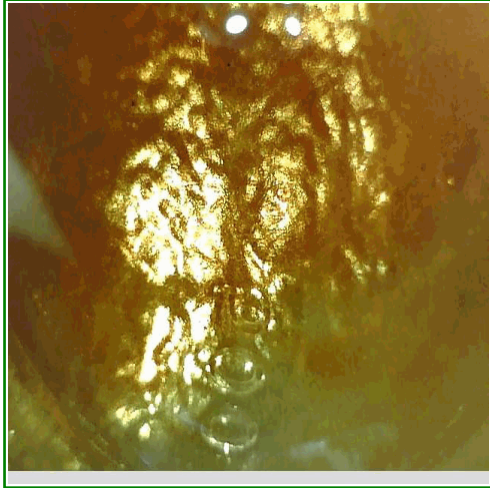

<b>Microbials</b>  <b>PASS</b>	<b>Residual Solvents</b>  <b>PASS</b>	<b>Mycotoxins</b>  <b>PASS</b>	<b>Pesticides</b>  <b>PASS</b>
<b>Metals</b>  <b>PASS</b>			

**Terpenes**

**Total Terpenes (Q3)**

**Cannabinoid Results**

<b>103%</b> <b>Sum of Cannabinoids (Q3)</b>	<b>96.5%</b> <b>Total THC</b>	<b>3.00%</b> <b>Total CBD</b>	<b>RATIO</b> <b>32.2 : 1.0</b> <b>THC : CBD</b>
--	----------------------------------	----------------------------------	---

Total THC= THCA \* 0.877 + d9-THC  
Total CBD= CBDA \* 0.877 + CBD



Jillian Blaney  
Technical Laboratory Director

**Venom Extracts**  
2046 W Ironwood Dr  
Phoenix, AZ 85021  
831-785-7552  
Lic#: 00000114ESQS66067289

**Sample: S311081-01**  
CC ID#: 2311C4L0085.3758  
Lot#: N/A  
Batch#: BDI112823  
Batch Size: N/A

**FINAL**

**Sample Name: Bulk Distillate**

Strain Name: Distillate  
Matrix: Concentrates\_Extracts  
Amount Received: 217.0119 g

Sample Collected: 11/28/2023 13:00  
Sample Received: 11/29/2023 12:00  
Report Created: 12/05/2023 18:30

**Cannabinoids by HPLC-DAD - Compliance**

Date Analyzed: 12/01/2023 Analyst Initials: DRF SOP: C4-SOP-CHEM-003

Analyte	LOQ	Result	Result	Qualifier
	%	%	mg/g	
THCA	1.47	<LOQ	< LOQ	
d9-THC	1.47	96.5	965	
d8-THC	1.47	<LOQ	< LOQ	
CBDA	1.47	<LOQ	< LOQ	
CBD	1.47	3.00	30.0	M1
CBG	1.47	1.60	16.0	
CBN	1.47	1.80	18.0	
CBC	1.47	<LOQ	< LOQ	
Sum of Cannabinoids	1.47	103	1030	Q3
Total THC	1.47	96.5	965	
Total CBD	1.47	3.00	30.0	
Total Cannabinoids	1.47	103	1030	Q3

Total THC= THCA \* 0.877 + d9-THC. Total CBD= CBDA \* 0.877 + CBD.



Jillian Blaney  
Technical Laboratory Director

**Venom Extracts**  
2046 W Ironwood Dr  
Phoenix, AZ 85021  
831-785-7552  
Lic#: 00000114ESQS66067289

**Sample: S311081-01**  
CC ID#: 2311C4L0085.3758  
Lot#: N/A  
Batch#: BDI112823  
Batch Size: N/A

**FINAL**

**Sample Name: Bulk Distillate**

Strain Name: Distillate

Matrix: Concentrates\_Extracts

Amount Received: 217.0119 g

Sample Collected: 11/28/2023 13:00

Sample Received: 11/29/2023 12:00

Report Created: 12/05/2023 18:30

**Pesticides by LC/MS/MS - Compliance**

**Pass**

Date Analyzed: 12/04/2023 Analyst Initials: JCB SOP: C4-SOP-CHEM-006

Analyte	LOQ	Limit	Result	Qualifier	Status	Analyte	LOQ	Limit	Result	Qualifier	Status
	ppm	ppm	ppm				ppm	ppm	ppm		
Abamectin	0.122	0.5	<LOQ	L1, V1	Pass	Imazalil	0.102	0.2	<LOQ		Pass
Acephate	0.102	0.4	<LOQ		Pass	Imidacloprid	0.102	0.4	<LOQ		Pass
Acetamiprid	0.051	0.2	<LOQ		Pass	Kresoxim-methyl	0.102	0.4	<LOQ	V1	Pass
Aldicarb	0.102	0.4	<LOQ	I1	Pass	Malathion	0.051	0.2	<LOQ	V1	Pass
Azoxystrobin	0.051	0.2	<LOQ		Pass	Metalaxyl	0.102	0.2	<LOQ		Pass
Bifenazate	0.051	0.2	<LOQ		Pass	Methiocarb	0.051	0.2	<LOQ		Pass
Bifenthrin	0.051	0.2	<LOQ	L1, V1	Pass	Methomyl	0.102	0.4	<LOQ		Pass
Boscalid	0.102	0.4	<LOQ		Pass	Myclobutanil	0.051	0.2	<LOQ		Pass
Carbaryl	0.051	0.2	<LOQ		Pass	Naled	0.127	0.5	<LOQ		Pass
Carbofuran	0.051	0.2	<LOQ		Pass	Oxamyl	0.255	1.0	<LOQ		Pass
Chlorantraniliprole	0.051	0.2	<LOQ		Pass	Paclbutrazol	0.102	0.4	<LOQ	V1	Pass
Chlorfenapyr	0.509	1.0	<LOQ		Pass	Permethrins	0.051	0.2	<LOQ	V1	Pass
Chlorpyrifos	0.051	0.2	<LOQ	V1	Pass	Phosmet	0.051	0.2	<LOQ		Pass
Clofentezine	0.051	0.2	<LOQ	V1	Pass	Piperonyl butoxide	0.509	2.0	<LOQ		Pass
Cyfluthrin	0.509	1.0	<LOQ	V1	Pass	Prallethrin	0.102	0.2	<LOQ	L1, V1	Pass
Cypermethrin	0.255	1.0	<LOQ	L1, V1	Pass	Propiconazole	0.102	0.4	<LOQ		Pass
Daminozide	0.509	1.0	<LOQ		Pass	Propoxur	0.051	0.2	<LOQ		Pass
Diazinon	0.051	0.2	<LOQ		Pass	Pyrethrins	0.328	1.0	<LOQ	L1, V1	Pass
Dichlorvos	0.051	0.1	<LOQ		Pass	Pyridaben	0.051	0.2	<LOQ		Pass
Dimethoate	0.051	0.2	<LOQ		Pass	Spinosad	0.051	0.2	<LOQ		Pass
Ethoprophos	0.051	0.2	<LOQ		Pass	Spiromesifen	0.051	0.2	<LOQ	V1	Pass
Etofenprox	0.102	0.4	<LOQ	V1	Pass	Spirotetramat	0.051	0.2	<LOQ		Pass
Etoxazole	0.051	0.2	<LOQ		Pass	Spiroxamine	0.102	0.4	<LOQ		Pass
Fenoxycarb	0.051	0.2	<LOQ	L1, V1	Pass	Tebuconazole	0.102	0.4	<LOQ		Pass
Fenpyroximate	0.102	0.4	<LOQ		Pass	Thiacloprid	0.051	0.2	<LOQ		Pass
Fipronil	0.102	0.4	<LOQ	V1	Pass	Thiamethoxam	0.051	0.2	<LOQ	V1	Pass
Flonicamid	0.255	1.0	<LOQ		Pass	Trifloxystrobin	0.051	0.2	<LOQ		Pass
Fludioxonil	0.102	0.4	<LOQ		Pass						
Hexythiazox	0.255	1.0	<LOQ	L1, V1	Pass						



Jillian Blaney  
Technical Laboratory Director



**Venom Extracts**  
2046 W Ironwood Dr  
Phoenix, AZ 85021  
831-785-7552  
Lic#: 00000114ESQS66067289

**Sample: S311081-01**  
CC ID#: 2311C4L0085.3758  
Lot#: N/A  
Batch#: BDI112823  
Batch Size: N/A

**FINAL**

**Sample Name: Bulk Distillate**

Strain Name: Distillate  
Matrix: Concentrates\_Extracts  
Amount Received: 217.0119 g

Sample Collected: 11/28/2023 13:00  
Sample Received: 11/29/2023 12:00  
Report Created: 12/05/2023 18:30

**Metals by ICP-MS - Compliance**

**Pass**

Date Analyzed: 12/04/2023 Analyst Initials: RSS SOP: C4-SOP-CHEM-008

Analyte	LOQ	Limit	Result	Qualifier	Status
	ppm	ppm	ppm		
Arsenic	0.100	0.4	<LOQ		Pass
Cadmium	0.100	0.4	<LOQ		Pass
Lead	0.398	1.0	<LOQ		Pass
Mercury	0.040	0.2	<LOQ		Pass

**Mycotoxins by ELISA- Compliance**

**Pass**

Date Analyzed: 12/01/2023 Analyst Initials: DHV SOP: C4-SOP-MICRO-014

Analyte	LOQ	Limit	Result	Qualifier	Status
	ppb	ppb	ppb		
Aflatoxins Total	2.00	20	2.20		Pass
Ochratoxin A	4.00	20	<LOQ		Pass

Total Aflatoxins includes Aflatoxins B1, B2, G1, and G2.

**Venom Extracts**  
2046 W Ironwood Dr  
Phoenix, AZ 85021  
831-785-7552  
Lic#: 00000114ESQS66067289

**Sample: S311081-01**  
CC ID#: 2311C4L0085.3758  
Lot#: N/A  
Batch#: BDI112823  
Batch Size: N/A

**FINAL**

**Sample Name: Bulk Distillate**

Strain Name: Distillate  
Matrix: Concentrates\_Extracts  
Amount Received: 217.0119 g

Sample Collected: 11/28/2023 13:00  
Sample Received: 11/29/2023 12:00  
Report Created: 12/05/2023 18:30

**Microbials**

**Pass**

**E. coli by 3M Petrifilm- Compliance**

Date Analyzed: 12/01/2023 Analyst Initials: KAM SOP: C4-SOP-MICRO-010

Analyte	LOQ	Limit	Result	Qualifier Status
	CFU/g	CFU/g	CFU/g	
<i>E. coli</i>	10	100	<10	Pass

**Aspergillus and Salmonella by qPCR - Compliance**

Date Analyzed: 12/01/2023 Analyst Initials: DHV SOP: C4-SOP-MICRO-013

Analyte	Result	Qualifier Status
	in one gram	
<i>Salmonella spp.</i>	Not Detected	Pass
<i>Aspergillus</i>	Not Detected	Pass

Aspergillus includes species flavus, fumigatus, niger, and terreus. Salmonella and Aspergillus by Medicinal Genomics.



Jillian Blaney  
Technical Laboratory Director

**Venom Extracts**  
2046 W Ironwood Dr  
Phoenix, AZ 85021  
831-785-7552  
Lic#: 00000114ESQS66067289

**Sample: S311081-01**  
CC ID#: 2311C4L0085.3758  
Lot#: N/A  
Batch#: BDI112823  
Batch Size: N/A

**FINAL**

**Sample Name: Bulk Distillate**

Strain Name: Distillate  
Matrix: Concentrates\_Extracts  
Amount Received: 217.0119 g

Sample Collected: 11/28/2023 13:00  
Sample Received: 11/29/2023 12:00  
Report Created: 12/05/2023 18:30

**Residual Solvents by Headspace GC/MS - Compliance**

**Pass**

Date Analyzed: 12/04/2023 Analyst Initials: JCB SOP: C4-SOP-CHEM-005

Analyte	LOQ	Limit	Result	Qualifier	Status	Analyte	LOQ	Limit	Result	Qualifier	Status
	ppm	ppm	ppm				ppm	ppm	ppm		
Acetone	128	1000	<LOQ		Pass	2,2-Dimethylbutane	41.0		<LOQ		
Acetonitrile	51.3	410	<LOQ		Pass	2-methylpentane/2,	82.1		<LOQ		
Benzene	1.03	2	<LOQ	L1, V1	Pass	3-dimethylbutane					
Butanes	641	5000	<LOQ		Pass	2-Propanol (IPA)	641	5000	<LOQ		Pass
n-Butane	641		<LOQ			Isopropyl acetate	641	5000	<LOQ		Pass
iso-Butane	641		<LOQ			Methanol	385	3000	<LOQ		Pass
Chloroform	15.4	60	<LOQ		Pass	Pentanes	641	5000	<LOQ		Pass
Dichloromethane	76.9	600	<LOQ		Pass	n-Pentane	641		<LOQ		
Ethanol	641	5000	<LOQ		Pass	iso-pentane	641		<LOQ		
Ethyl acetate	641	5000	<LOQ		Pass	neo-Pentane	641		<LOQ		
Diethyl Ether	641	5000	<LOQ		Pass	Toluene	118	890	<LOQ		Pass
n-Heptane	641	5000	<LOQ	V1	Pass	Xylenes	282	2170	<LOQ		Pass
Hexanes	41.0	290	<LOQ		Pass	m/p-Xylene	564		<LOQ		
n-Hexane	41.0		<LOQ			o-Xylene	282		<LOQ		
3-Methylpentane	41.0		<LOQ			Ethyl benzene	282		<LOQ		



Jillian Blaney  
Technical Laboratory Director

**Venom Extracts**  
2046 W Ironwood Dr  
Phoenix, AZ 85021  
831-785-7552  
Lic#: 00000114ESQS66067289

**Sample: S311081-01**  
CC ID#: 2311C4L0085.3758  
Lot#: N/A  
Batch#: BDI112823  
Batch Size: N/A

**FINAL**

**Sample Name: Bulk Distillate**

Strain Name: Distillate

Matrix: Concentrates\_Extracts

Amount Received: 217.0119 g

Sample Collected: 11/28/2023 13:00

Sample Received: 11/29/2023 12:00

Report Created: 12/05/2023 18:30

**Notes and Definitions**

Item	Definition
I1	Interference. Relative intensity of a characteristic ion in the sample analyte exceeded 30% of the relative intensity in the reference spectrum.
L1	The percent recovery of the LCS was above the control limit for the test but analyte was not detected above the Action Limit in Table 3.1.
M1	Matrix Spike recovery was higher than control limit but recovery of the LCS was within control limits.
Q3	Testing result is for informational purposes only and cannot be used to satisfy dispensary testing requirements in R9-17-317.01(A) or labeling requirements in R9-17-317. Testing result is not accredited under ISO 17025.
V1	CCV recovery exceeded control limits but the sample analyte concentration was below maximum allowable concentrations in table 3.1
< LOQ	Results below the Limit of Quantification.
Limit	Maximum allowable concentration as defined by Table 3.1 in Arizona Administrative code (A.A.C.) Title 9, Chapter 17
CFU/g	Colony forming units per gram
ppm	Parts per million
ppb	Parts per billion
NT	Not Tested
Sum of Cannabinoids = THCA + d9-THC + CBDA + CBD + d8-THC + CBG + CBN + CBC	
Total Cannabinoids = Total THC + Total CBD + d8-THC + CBG + CBN + CBC	



Jillian Blaney  
Technical Laboratory Director